



Introducing
The Briarwood

4,545 Sq. Ft. | 5 Bedrooms - 3.5 Baths - 3 Car Garage

One of the first six Carbon Neutral Homes in Wisconsin, all built by Tim O'Brien Homes!

Welcome to The Briarwood, an impressive Modern Prairie style home that artfully balances luxury with practical family living. This distinguished home features a welcoming covered front porch and convenient 3-car garage.

Step inside to discover a versatile flex room perfect as a professional home office, serene study, or sophisticated sitting area. The well-designed main level includes a conveniently positioned powder bath, laundry room, and private primary suite. This sanctuary features an upscale bedroom, spa-inspired bathroom, and bonus sitting area perfect for quiet moments.

The heart of The Briarwood showcases an expansive great room that opens into the gourmet kitchen and bright dinette. This central gathering space opens to a beautiful deck, seamlessly blending indoor comfort with outdoor enjoyment. Upstairs, three additional bedrooms, a generous family room, and bonus deck provide personal space for everyone. The impressive finished lower level completes this extraordinary home, featuring a custom bar, recreation room, exercise area, and fifth bedroom ideal for guests or extended family. The Briarwood is designed for comfortable, refined living in one of Menomonee Falls' most desirable neighborhoods: a place made for lasting memories.

As Wisconsin's leading high performance homebuilder, Tim O'Brien Homes constructs single-family homes in Madison and Milwaukee with a focus on positively impacting lives. Our dedicated team works hand-in-hand with homeowners to create dream homes, prioritizing open communication, thorough education throughout the process, and unwavering attention to detail.

Tim O'Brien Homes has established itself as the go-to homebuilder for an extraordinary experience, delivering high performance homes that excel in energy efficiency and indoor air quality. We have received the Housing Innovation Award from the U.S. Department of Energy for six consecutive years, recognizing our leadership in these areas. This commitment has earned us a ranking among the **top 1% of builders nationwide**, certified by the U.S. Department of Energy.



The Briarwood Parade Home Defines Comfortable Modern Prairie Living



The Briarwood

4,545 Sq. Ft.

5 Bedrooms - 3.5 Baths - 3 Car Garage

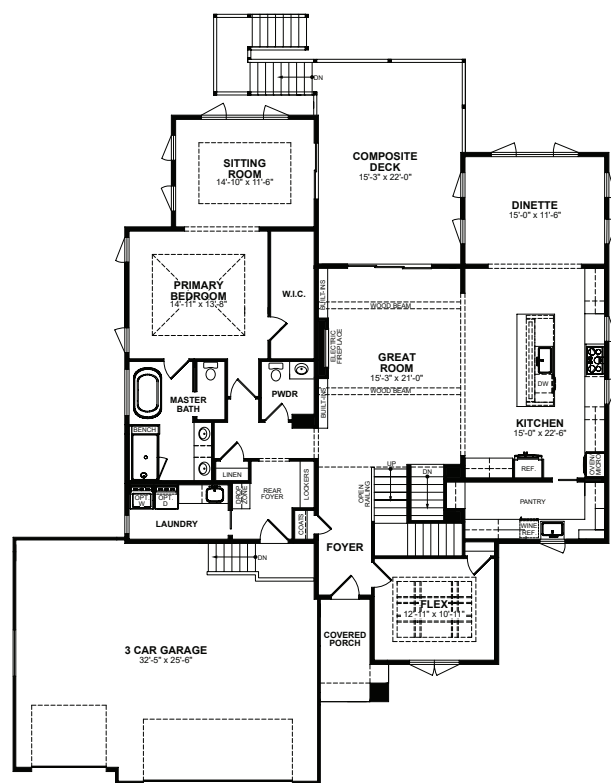

First Floor
2,243 sq. ft.

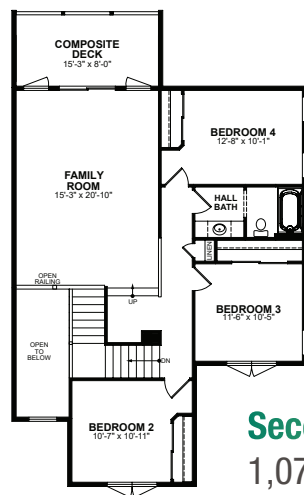

Second Floor
1,076 sq. ft.

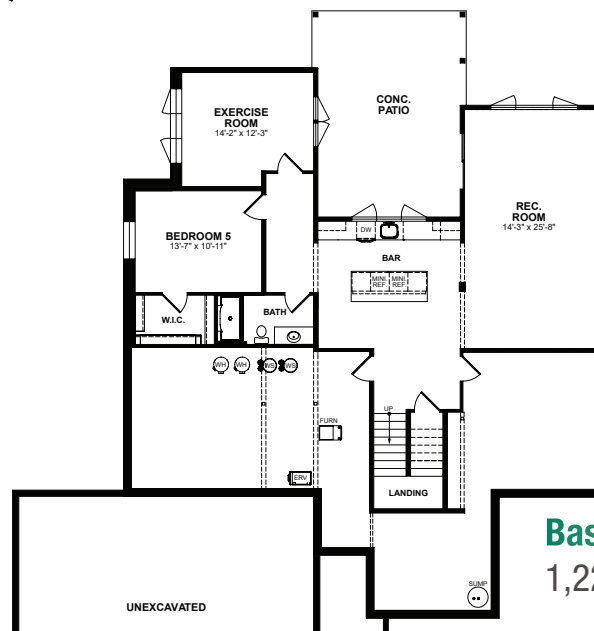

Basement
1,226 sq. ft.

The Tim O'Brien Homes Difference:

- The knowledge and passion of our dedicated team members that provide an EXTRAordinary Experience
- The building science that creates the best in efficiency and comfort
- A design team that creates award-winning homes
- A fully-equipped Design Studio where you can choose your dream finishes

High Performance Details Always Included:

- Complete Duct Cleaning & Aeroseal® Duct Sealing for Superior Indoor Air Quality
- EPA Indoor airPLUS® Certified
- ENERGY STAR® Certified
- Total wall R-value (R-26.9)
- R-50 blown-in batt attic insulation
- Active radon venting
- ERV: Fresh Air System
- Hybrid electric water heater
- 100% of our homes are 3rd party tested and certified ensuring a sound investment now and in the future
- 1-Year complete workmanship and material warranty
- 5-Year Energy Guarantee
- 10-Year Limited transferable warranty, adding to your home's resale value
- Closed cell foam in the basement box sill and attic penetrations creating an air-tight seal where 70% of a home's energy can escape
- Improved Indoor Air Quality with direct vent exhaust fans in kitchen and full baths



Enjoy a Healthier, More Comfortable Home.
Each home proudly holds EPA Indoor airPLUS & Energy Star certifications.
Your smart choice for superior indoor air quality and energy efficiency.



Our Core Purpose
**Positively Impacting
People's Lives**



Parade Home Selections & Colors

To Agreement of Purchase of New Home between Tim O'Brien Homes and Customer identified below.

Design Professional: Kaylin Nick
Home Plan: Briarwood

Neighborhood: Bella Vista Estates

ROOFING	PRODUCT	COLOR	OTHER DETAILS
Shingles	Owens Corning - Duration	Onyx Black	

SIDING AND TRIM	PRODUCT	COLOR	OTHER DETAILS
Siding - Main Exterior	6" James Hardie Hardboard Siding	Cobblestone	
Fascia	Aluminum Fascia	Black	
Soffits	Aluminum Soffit	Black	
Gutters	Alcoa	Black	
Downspouts	Alcoa	Linen	
Window Trim on Top of Windows and around Front Door	Hardboard Trim	Urbane Bronze SW7048	
Exterior Window Trim	Hardboard Window Trim	Worldly Gray SW7043	
Exterior Corner Trim	Hardboard Corner Board Trim	Worldly Gray SW7043	

WINDOWS/PATIO DOOR	PRODUCT	COLOR	GRILLES	LOCATION/DETAILS
Windows	Alliance Vinyl Windows	Black Exterior - White Interior	No Grilles	Whole Home
Patio Door	Alliance Vinyl Windows	Black Exterior - White Interior	No Grilles	

EXTERIOR MASONRY	PRODUCT	COLOR	OTHER DETAILS
Stone Selection	Natural Stone	Halquist - Tamarack	Bedford Sill Cap
Address Stone	#8 Helvetica Medium		

EXTERIOR FEATURES	PRODUCT	COLOR	OTHER DETAILS/GROUT
Decking	Azek Composite Decking	White French Oak	
Deck Railing	Aluminum Deck Railing	Black	

EXTERIOR DOORS		PRODUCT	EXTERIOR COLOR	INTERIOR COLOR	GLASS OPTION
Front Entry Door	X	CCA2340 - Equal Panel	Riverwood SW3507	Riverwood SW3507	Clear Glass Included
Garage Entry Door (Firedoor)	X	SSF120 - 2 Panel Flat	Pure White SW7005	Pure White SW7005	
Garage Service Door	X	S120 - 2 Panel Flat	Worldly Gray SW7043	Pure White SW7005	
Overhead Garage Doors	X	CHI Plank with Long Windows Down Right Side	Walnut		Frosted Glass

FIREPLACE		PRODUCT	COLOR	OTHER DETAILS
Fireplace Unit		Napolean Entice NEFL60 Electric Fireplace	Black	Clean Face
Fireplace Face Selection	X	Daltile Panoramic Porcelain Surfaces	Brass CM86 Matte	From floor To ceiling on front and sides of fireplace bump
Fireplace Hearth Selection	X	No Hearth		Raise Fireplace Box 16"
Fireplace Mantel Detail		No Mantel		

Drywall and Paint		TYPE	COLOR	OTHER DETAILS
Drywall Texture		Knockdown		
Ceiling and Wall Paint Color		Flat Paint	Pure White SW7005	Custom Wall Color TBD
Tray Ceilings	X	Flat Paint	Pure White SW7005	Box Tray. Sitting Room and Primary Bedroom
Drywall Corners		Square		
Additional Wall Accent		Trim Detail on Foyer Wall	Color TBD	See plan for location and details
Additional Wall Accent	X	Trim Detail on Flex Room Ceiling	Color TBD	See plan for location and details
Additional Wall Accent		Trim Detail on Flex Room Wall	Color TBD	See plan for location and details
Interior Trim Paint/Stain		Painted Trim	Herone Plume SW6070	
Additional Woodwork Staining/Paint	X	Crown Molding - Dropped Down for Rope Lighting - Crown Mac- 51 (3/4" x 3 1/4")	Herone Plume SW6070	Primary Bedroom
Additional Woodwork Staining/Paint	X	False Wood Ceiling Beams	Canyon	Great Room

Interior Trim & Hardware		PRODUCT	Style	Color	Other Details
Interior Doors	X	Solid Core Stained Poplar	Logan_Flat_Two_Panel	Canyon	
Pantry Doors	X	Solid Core Stained Poplar	Logan_Flat_Two_Panel	Canyon	
Main Floor - Interior Trim Package	X	Painted	Casing- Backband (3/4" x 3 1/4") Base- 434M (1/2" x 7 1/4") (L4)	Herone Plume SW6070	(Basement and second floor stair landing will be level 4 trim as well)
Second Floor and Basement - Interior Trim Package	X	Painted	Casing- #24112CCLJ (5/8" x 3 1/2") Base- CB808MDF (1/2" x 4 1/4") (L3B)	Herone Plume SW6070	

Interior Trim & Hardware	PRODUCT	Style	Color	Other Details
Interior Window Trim	Drywall Returns	Drywall Returns	Herone Plume SW6070	Sill and Apron
Interior Window Trim	X Wood Jamb and Casing	Painted	Herone Plume SW6070	Great Room - Dinette - Primary Bedroom - Sitting Room - Kitchen Windows Only
Open Railing - Rail and Newels	4-1/2" Small Box Newel Posts (2091-P)	Stained	Canyon	
Open Railing - Balusters	Iron	T-01 - T01 - 166244 (oval) (Alternating)	Satin Black	See Pattern Layout for Details
Handrail	Stained Wood	Flat Handrail	Canyon	
Stair Skirt Boards	Painted Wood		Herone Plume SW6070	
Door Hardware	Schlage	Latitude Lever with Collins Trim (L4)	Matte Black	Century Decorative Front Door Handle and the encode smart Deadbolt - Matte Black
Interior Trim & Hardware Notes				

ELECTRICAL & LIGHTING	PRODUCT	COLOR	NOTES
Interior Lighting Package	See Lighting Selection Sheet		
Bathroom Lighting Package	See Lighting Selection Sheet		
Garage Coach Lights	See Lighting Selection Sheet		
Rear Exterior Light	See Lighting Selection Sheet		
Kitchen Pendant Lighting	See Lighting Selection Sheet		3 Centered on Kitchen Island
Basement Pendant	See Lighting Selection Sheet		2 Centered on Basement Island
Flushmounts	See Lighting Selection Sheet		
Closets and Above Showers and Tubs	See Lighting Selection Sheet		
Ceiling Fans	See Lighting Selection Sheet		Ceiling Fan on Second Floor Covered Porch and Family Room
Lited Ceiling Fans	See Lighting Selection Sheet		Ceiling Fan + Light Kit in Sitting Room, Exercise Room, Great Room, Bedroom 2, 3, and 4
LED Decorative Lighting	LED Tape Lighting		Kitchen Cabinets - Kitchen Island under countertop - Drop Zone - Powder and Primary Bath Under Floating Vanities
LED Decorative Lighting	LED Rope Lighting		Inside Box Tray Ceiling in Primary Bedroom
Wall Switch and Outlet plates	Rocker	White	
Island outlet	GFI Outlet(s)	Brown	
Kitchen Backsplash Outlets	Location: Backsplash	White	
Flooring Outlets	Location: Great Room	Brass	

Countertops	PRODUCT	COLOR	LEVEL	EDGE	BACKSPASH NOTES
Kitchen Countertops	X Quartz	Calcatta Laza Oro	Level 5	1/4" Round	Full Height Quartz Splash to Ceiling Behind Range Hood
Kitchen Island Countertop	X Quartz	Calcatta Laza Oro	Level 5	1/4" Round	
Kitchen Island Overhang	X 12" Quartz Flush Overhang	Calcatta Laza Oro	Level 5	1/4" Round	Waterfall Edge on Both Sides of Island
Butler's Pantry Countertop	X Quartz	Calcatta Laza Oro	Level 5	1/4" Round	Eliminate 4" Backsplash
Drop Zone Countertop	X Quartz	Calcatta Laza Oro	Level 5	1/4" Round	

Countertops		PRODUCT	COLOR	LEVEL	EDGE	BACKSPLASH NOTES
Primary Bath Vanity Top	X	Quartz	Calcatta Elysio	Level 3	1/4" Round	4" Countertop Backsplash
Main Hall Bath Vanity Top	X	Quartz	Carrara Roma	Level 2	1/4" Round	4" Countertop Backsplash
Powder Room Vanity Top	X	Quartz	Calcatta Elysio	Level 3	1/4" Round	4" Countertop Backsplash
Basement Bath Vanity Top	X	Quartz	OQ03 Broadway Black	Level 5	1/4" Round	4" Countertop Backsplash
Basement Bar Countertop	X	Quartz	OQ03 Broadway Black	Level 5	1/4" Round	Full Height Quartz Splash
Basement Bar Island Countertop	X	10" Quartz Flush Overhang	OQ03 Broadway Black	Level 5	1/4" Round	Full Height Quartz Splash
Laundry Countertop	X	Quartz	Calcatta Elysio	Level 3	1/4" Round	4" Countertop Backsplash
Additional Air Switch Drill x	X	Yes-See Hole Location Sheet	Vibrant Brushed Moderne Brass			
Additional R.O. Faucet Drill	X	Yes-See Hole Location Sheet	White			

SHOWER DOOR		DOOR STYLE	HARDWARE COLOR	GLASS TYPE	HEIGHT
Primary Bath Shower Door	X	Elite Frameless Swinging	Brushed Gold	Clear Glass	Tall Upgrade 80"
Basement Bath Shower Door	X	Splendor Semi-Frameless Bi-Pass	Matte Black	Clear Glass	Standard 72"

TILE		PRODUCT	COLOR	GROUT COLOR	LEVEL	DETAILS/TILE PATTERN
Butlers Pantry Backsplash		MSI Metro Mosaic Tile	Metro Gold Pattern	Arctic White	Level 2	Tile Installed Vertical Under all Upper Cabinets and Up to Bottom of Second Shelf - See Tile Drawing for Details
Metal Edge for Backsplash	X	Schluter Metal Edging	White			
Primary Bath Shower Tile - Walls		Daltile - Elemental Selection Porcelain Slab	Diamond Mine			Slabs installed vertical on all shower walls and Bench
Primary Bath Shower Tile - Floor		MSI - Calcatta Penny Round	Calcatta Gold Round	Arctic White	Custom	
Main Hall Bath Shower Tile - Walls		Tavola 24x24	Décor	Bleached Wood	Level 3	Tile Installed NON Staggered - See Tile Drawing for Details
Metal Edge for Shower Tile		Schluter Metal Edging	Ivory			

Appliances		TYPE	COLOR	OTHER DETAILS
Microwave		GE Cafe White with Bronze Handles		
Dishwasher		Panel Ready Dishwasher		
Refrigerator				
Range/Wall Oven				
Cook-Top				
Range Hood				
Laundry				

CABINETS & VANITIES		PRODUCT	COLOR	DOOR STYLE	LEVEL	CROWN MOLDING	HARDWARE
Kitchen Cabinets	X	Countryside - Quartersawn White Oak 18" Stacked Uppers	Canyon	Lexington MFO - 5 piece	Level 4	CVCRWN3 (cove)	M2157 on all doors and drawers (L2)
Kitchen Island Cabinets	X	Countryside- Quartersawn White Oak	Canyon	Lexington MFO - 5 piece	Level 4		M2157 on all doors and drawers (L2)
Kitchen Hood Vent	X	Countryside - Maple - Stratford Wood Hood	Bisque			CVCRWN3 (cove)	
Butler's Pantry Cabinets	X	Countryside- Maple	Bisque	Lexington MFO - 5 piece	Level 2	CVCRWN3 (cove)	M2157 on all doors and drawers (L2)
Butler's Pantry Floating Shelves	X	Countryside- Quartersawn White Oak	Canyon				
Drop Zone	X	Countryside- Maple	Bisque	Lexington MFO - 5 piece	Level 2		M2157 on all doors and drawers (L2)
Primary Bath Vanity	X	Countryside - Quartersawn White Oak - Floating Vanity - Comfort Height	Canyon	Austin	Level 4		M2157 on all doors and drawers (L2)
Primary Bath Toilet Topper	X	Countryside- Quartersawn White Oak	Canyon	Austin	Level 4		M2157 on all doors and drawers (L2)
Main Hall Bath Vanity	X	Countryside - Maple - Standard Height	Dusk	Austin	Level 3		M2157 on all doors and drawers (L2)
Powder Room Vanity	X	Countryside- Maple	Bisque	Lexington MFO - 5 piece	Level 4		M2157 on all doors and drawers (L2)
Basement Bath Vanity	X	Countryside - Quartersawn White Oak	Dune	Lexington MFO - 5 piece	Level 4		M2157 on all doors and drawers (L2)
Basement Bar Cabinets	X	Countryside - Quartersawn White Oak	Dune	Lexington MFO - 5 piece	Level 4	CVCRWN3 (cove)	M2157 on all doors and drawers (L2)
Locker Package Cabinets	X	Countryside- Maple	Bisque - QWO Canyon Bench Top	Lexington MFO	Level 2	CVCRWN3 (cove)	M2157 on all doors and drawers (L2)
Locker Package Notes	X	Upper Cabinets with open lowers - dividers - wood backing					
Laundry Drop In Sink Cabinets	X	Countryside - Quartersawn White Oak	Canyon	Austin	Level 4		M2157 on all doors and drawers (L2)
Laundry Upper and Linen	X	Countryside - Quartersawn White Oak	Canyon	Austin	Level 4	CVCRWN3 (cove)	M2157 on all doors and drawers (L2)
Fireplace Built Ins	X	Countryside- Maple	Bisque	Lexington MFO - 5 piece	Level 2		M2157 on all doors and drawers (L2)
Decorative End Panels	X	Yes - style and finish to match cabinetry			All 3 Sides of basment island - Back side of kitchen island		
Decorative Glass	X	Clear Glass			Fridge Wall		
Cabinet Notes	X	Decorative Drawer fronts in kitchen - panel dishwasher - pantry cabinet in Butler's pantry - Spice and utensil pull out - tilt tray - wood dividers - roll out trays - additional trash base in pantry					

Plumbing Fixtures		PRODUCT	FINISH	LEVEL	OTHER DETAILS
Kitchen Faucet	X	Kohler_Crue_22972	2MB-Vibrant Brushed Moderne Brass	Level 4	
Kitchen Sink	X	Neoroc_Single_Bowl_8206	Matte White		
Disposal Air Switch	X	Yes - See Hole Location Sheet	Vibrant Brushed Moderne Brass		
RO Faucet	X	Yes - See Hole Location Sheet	White		
Laundry Faucet		Kohler SImplice Laundry Faucet K-22035-2mb	2MB-Vibrant Brushed Moderne Brass	Level 2	
Laundry Sink		Mustee 10 Drop-in Laundry Sink - 15 3/4"L x 21 3/8"W x 13 1/4"D	White		
Butlers Pantry Faucet	X	Crue Bar Faucet K-22975-2MB	2MB-Vibrant Brushed Moderne Brass	Level 3	
Butlers Pantry Sink	X	Neoroc K-28001-CM6	Matte White		
Butlers Bar Faucet	X	Crue Bar Faucet K-22975-2MB	BL - Matte Black	Level 3	
Basement Bar Sink		Neoroc K-28001-CM1	Matte Black		
Primary Bath Fixtures	X	Tone Single Handle K-26437-4-2MB	2MB-Vibrant Brushed Moderne Brass	Level 6	
Primary Bath Accessory Pkg.	X	Moen Voss	Gold	Level 6	
Primary Bath Vanity Sinks	X	Kohler-Caxton_Rectangular_20000	White		Double Bowl Vanity
Primary Bath toilet	X	Corbelle 2814-0	White - Soft Close		Elongated - Comfort Height
Primary Bath Shower unit		Porcelain Slab Shower with Bench and Glass Walls	Tiled Shower Floor		
Primary Bath Tub Unit		Kohler Sunstruck 66x36	White		
Primary Bath Tub Fixtures	X	Kohler Tone Tub Faucet	2MB-Vibrant Brushed Moderne Brass	Level 6	
Primary Bath Mirror(s)	X	Credit and Remove Frameless Mirror			
Primary Bath Shower Extras	X	Rain Head Shower Fixture on Diverter Valve - Kohler Awaken 76464	2MB-Vibrant Brushed Moderne Brass	Level 6	Shower Head and Rain Head on Diverter Valve - Separate Valve for Hand Held
Primary Bath Shower Extras	X	Kohler Awaken Handshower Kit on Slidebar with Separate Valve	2MB-Vibrant Brushed Moderne Brass	Level 6	
Main Hall Bath Fixtures	X	Venza Single Handle K-28126-4-BL	Matte Black	Level 3	
Main Hall Bath Accessory Pkg.	X	Triva	Matte Black	Level 3	
Main Hall Bath Vanity Sinks	X	Kohler_Caxton_Rectangular_20000	White		Single Bowl Vanity
Main Hall Bath Toilet	X	Wellworth 3998-0	White - Soft Close		Elongated
Main Hall Bath Shower/Tub Unit		Fiberglass Tub with Tiled Walls	White		Adjustable Curved Shower Rod-Matte Black
Main Hall Bath Mirrors		Credit and Remove Frameless Mirror			
Powder Room Fixtures	X	Tone Single Handle K-26437-4-2MB	2MB-Vibrant Brushed Moderne Brass	Level 6	
Powder Room Accessory Pkg.	X	Moen Voss	Gold	Level 6	
Powder Room Vanity Sinks	X	Kohler_Caxton_Rectangular_20000	White		Single Bowl Vanity
Powder Room Toilet		Corbelle 3814-0	White - Soft Close		Elongated - Comfort Height
Powder Room Mirror		Credit and Remove Frameless Mirror			
Basement Bath Fixtures	X	Venza Single Handle K-28126-4-BL	Matte Black	Level 3	
Basement Bath Accessory Pkg.	X	Triva	Matte Black	Level 3	
Basement Bath vanity sinks	X	Kohler_Caxton_Rectangular_20000	White		Single Bowl Vanity
Basement Bath Toilet		Wellworth 3998-0	White - Soft Close		Elongated - Comfort Height
Basement Bath Shower Unit		5ft Sterling Medley Fiberglass Shower Unit	Fiberglass Shower Pan - White		

Flooring		PRODUCT	COLOR	GROUT COLOR	LEVEL	DETAILS/TILE PATTERN
Flooring Registers		Floor Register	Brown	n/a	n/a	
Foyer		Mohawk_Engineered Hardwood	Lenox Tan		Level 1	
Kitchen		Mohawk_Engineered Hardwood	Lenox Tan		Level 1	
Dinette/Breakfast		Mohawk_Engineered Hardwood	Lenox Tan		Level 1	
Kitchen Pantry		Mohawk_Engineered Hardwood	Lenox Tan		Level 1	
Great Room		Mohawk_Engineered Hardwood	Lenox Tan		Level 1	
Dining Room		Mohawk_Engineered Hardwood	Lenox Tan		Level 1	
Flex Room		Mohawk_Engineered Hardwood	Lenox Tan		Level 1	
1st Floor Hall	X	Mohawk_Engineered Hardwood	Lenox Tan		Level 1	
2nd Floor Hall		Mohawk_Engineered Hardwood	Lenox Tan		Level 1	
Primary Bathroom		MSI Verona Gold Pattern	Verona Gold	Arctic White	Custom	Tile Installed Square
Main Hall Bathroom		Daltile-Alternations 12x24	Linen	Warm Gray	Level 2	Tile Installed 30/70 Parallel to Vanity
Powder Room	X	Mohawk_Engineered Hardwood	Lenox Tan		Level 1	
Primary Bedroom	X	Mohawk_Engineered Hardwood	Lenox Tan		Level 1	
Sitting Room	X	Mohawk_Engineered Hardwood	Lenox Tan		Level 1	8# Carpet Pad
Bedroom #2	X	Dreamweaver Select San Lucas Carpet	Arch of Cabo		Level 5	8# Carpet Pad
Bedroom #3	X	Dreamweaver Select San Lucas Carpet	Arch of Cabo		Level 5	8# Carpet Pad
Bedroom #4	X	Dreamweaver Select San Lucas Carpet	Arch of Cabo		Level 5	8# Carpet Pad
Stairs to 2nd Floor	X	Dreamweaver Select San Lucas Carpet	Arch of Cabo		Level 5	8# Carpet Pad
Family Room on Second Floor		Dreamweaver Select San Lucas Carpet	Arch of Cabo		Level 5	8# Carpet Pad
Stairs to Basement	X	Dreamweaver Select San Lucas Carpet	Arch of Cabo		Level 5	8# Carpet Pad
Laundry	X	MSI Elora Encaustic 8x8	Beige	Ash	Level 3	Tile Installed Square
Rear Foyer	X	Mohawk_Engineered Hardwood	Lenox Tan		Level 1	
Exercise Room	X	Adura Rigid 6.5mm LVP	Swiss Oak Truffle		Level 4	
Basement Bathroom	X	Mohawk Wythville BBV13 12x24 LVT	City Road		Level 1	LVT installed 50/50 Parallel to Vanity
Basement Bedroom		Dreamweaver Select San Lucas Carpet	Arch of Cabo		Level 5	8# Carpet Pad
Finished Basement	X	Adura Rigid 6.5mm LVP	Swiss Oak Truffle		Level 4	
Flooring Notes	X	All LVT Flooring is 5.5mm (1/4")				



Briarwood Parade Home Interior Paint Color Layout

Pantry, Powder (1st Floor)

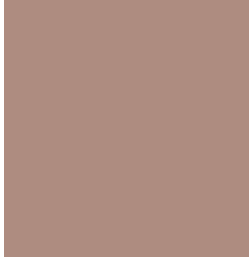

SW9081 Redend Point
Color Number: SW7551
Color Display Locator: 254-C1
Color Family Name: White and Pastel
Sheen: Flat

Primary Bedroom, Flex Room

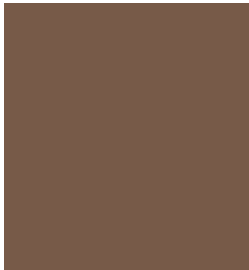

SW6089 Grounded
Color Number: SW7057
Color Display Locator: 221-C1
Color Family Name: Neutrals
Sheen: Flat

Rec Room (Basement)

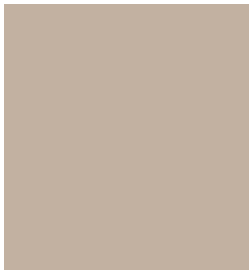

SW7037 Balanced Beige
Color Display Locator: 249-C2
Color Family Name: Neutrals
Sheen: Flat

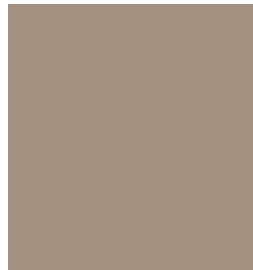

SW9174 Moth Wing
Color Display Locator: 249-C4
Color Family Name: Neutrals
Sheen: Flat

Great Room, Kitchen, Foyer, Bedroom 2 & 3, Half Bathroom (2nd Floor)

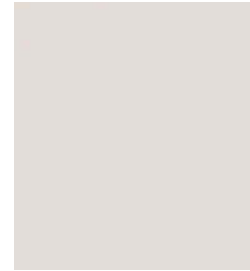

SW9585 Sunbleached
Color Number: SW7622
Color Display Locator: 238-C7
Color Family Name: Neutrals
Sheen: Flat

Primary Bathroom, Primary Bedroom Sitting Room, Dinette, Family Room (2nd Floor), Bedroom 5, Basement Bar, Flex Room



SW9110 Malabar
Color Number: SW7069
Color Display Locator: 251-C7
Color Family Name: Neutrals
Sheen: Flat

Exercise Room, Basement Bath, Laundry Room, Bedroom 4



SW6191 Contented
Color Number: SW7060
Color Display Locator: 237-C5
Color Family Name: Neutrals
Sheen: Flat